

# WELCOME TO THE NEIGHBORHOOD

The Office of Residential Life



# HELLO

Residential Life exists as an integral part of the educational program and academic support services of Tennessee Tech University. We are committed to empowering resident students and staff to create safe, caring and inclusive communities.

## The residential life program enhances community living by providing:

- Reasonably priced residential facilities and services that are safe, clean, attractive, well maintained and comfortable.
- A learning environment with related co-curricular programs that address educational, safety, leadership, diversity and student development concerns.
- Communities which emphasize the acceptance and responsibility for personal and group decision making, mutual respect and concern, and a sense of cooperation and sharing.
- Opportunities for students to realize their full potential as individuals, as members of the residential community, as members of the university and as members of a global society.

The development of a positive community is accomplished by initiating a variety of diverse, social and educational activities and events to help meet the needs and interests of each community member, providing student support and direction as necessary, as well as the development and enforcement of campus policies and procedures which enhance the safety and security of the residential environment. In the meantime, here's more information you will find helpful.

# CONTENTS

This booklet will help you learn about Tennessee Tech's residence halls, Tech Village and Residential Life. For more information, visit [tntech.edu/reslife](http://tntech.edu/reslife).

➡	<b>INFO ABOUT THE HALLS/ APARTMENTS .....</b>	<b>3</b>
➡	<b>THE PROCESS .....</b>	<b>4</b>
➡	<b>SPECIALTY HOUSING.....</b>	<b>5</b>
➡	<b>RESIDENCE HALLS.....</b>	<b>6</b>
	Browning/Evins .....	6
	Cooper/Dunn.....	7
	Ellington/Warf .....	9
	Jobe .....	10
	Maddux/McCord .....	11
	MS Cooper/Pinkerton.....	12
	Murphy .....	13
	New Hall North.....	14
	New Hall South.....	15
➡	<b>TECH VILLAGE .....</b>	<b>16-17</b>
➡	<b>CAMPUS MAP .....</b>	<b>Inside back cover</b>





# HALLS/APARTMENT INFO

All residence halls/apartments have basic cable, free laundry facilities, electronic card access, land line telephones, vending machines, lobby television and study areas. All residence halls/apartments are tobacco free. As a matter of fact, Tennessee Tech University's entire campus is tobacco and smoke free.

---

## INTERNET & WIFI

Internet services are available in all halls/apartments. Information Technology Services assists students in connecting to the internet. Please visit [its.tntech.edu](http://its.tntech.edu) for complete details, instructions, policies and procedures.

## TELEPHONES

All rooms include a telephone with local telephone service and a voice mailbox option.

## DINING

There are two places in the residence halls to get food; Papa John's Pizza is located in the Outtakes convenience store in McCord lobby, and both the C-Store and The Teaching Kitchen are located in the lobby of the Perch. Other dining facilities on campus are in the Roaden University Center, the Volpe Library, the Laboratory Science Commons and the Burnett Student Recreation Center. Freshmen living on campus are required to have a meal plan. For more information on meal plans and food services, contact our university dining department at 931-372-3276 or visit their website at [dineoncampus.com/ttu](http://dineoncampus.com/ttu).

## SECURITY

All hall residents must share responsibility for maintaining a safe

and secure community. Through routine drills residents are prepared for emergencies.

All residents must enter/exit from the main lobby entrance. This main lobby entrance is equipped with an electronic card reading system allowing only residents into the living areas of the hall. There are 24 blue-light emergency telephones located on campus as well as exterior hall phone boxes to enhance student safety and security. Escort services are also available any time on campus by calling university police. Each residence hall and areas of Tech Village apartments have cameras installed at the entrance and exits for the safety of the students.

## RESIDENCE HALL ASSOCIATION (RHA)

The RHA is the governing body for all Tennessee Tech University hall/apartment residents. The purposes of the RHA are to: work primarily for the support of all residents; coordinate activities; serve as a channel of student opinion; ensure that students are aware of their responsibilities and rights; encourage the development of responsibilities, character, leadership, scholarship, citizenship; and create a spirit of unity and service. Each residence hall has a hall council to help

provide or enhance hall programs and activities, and to assist the operation of the RHA. All residential students are encouraged to get involved in the leadership opportunities provided through the RHA and hall council.

## HALL COUNCIL

Each residence hall and Tech Village has a residence council or hall council. This student group serves as a voice for its residential area as well as a programming board for activities within their area. Each council meeting is open to all residents of their hall, and the executive board is elected from this group. All residents are encouraged to participate and take advantage of these leadership opportunities.

## STAFFING

A resident assistant (RA) is assigned to each hall floor and six RAs are assigned to Tech Village. The RA is a peer student who helps to provide individual support, direction and the initiation of floor/hall activities. A hall director is a professional staff member also living in the halls who provides leadership, training and additional student and staff support. An assistant director is also a professional staff member who provides centralized direction, support and training for their area of campus.





# HOW TO APPLY FOR HOUSING

Residence hall rates can be found at [tntech.edu/reslife/housing/reshallrates.php](https://tntech.edu/reslife/housing/reshallrates.php).

Apartment rates are at [tntech.edu/reslife/housing/tvrates.php](https://tntech.edu/reslife/housing/tvrates.php).

## NEW STUDENTS

Students may begin applying for campus housing on Oct. 1 for the following spring or academic year. All housing application processes must be done online via the Tech Residential Life web page at [tntech.edu/reslife/applications.php](https://tntech.edu/reslife/applications.php). At the bottom of the page, there is a section for new incoming students that includes the link to the housing application. Note the following information regarding completion of your housing application process:

- Students wishing to apply for campus housing will first need to apply for admission to Tennessee Tech University.
- For more information or questions regarding your Tech admission status, contact the admissions office at [admissions@tntech.edu](mailto:admissions@tntech.edu).
- The admissions office will assign a Tech ID (T) number AND a Tech email account. You will need to set up your Tech email account prior to beginning your campus housing application.
- A housing deposit is required to complete your housing application process (see [tntech.edu/reslife](https://tntech.edu/reslife) for current deposit amount).
- This deposit must be paid online with a MasterCard, Visa, Discover or American Express card.
- Upon completion of your application you will receive an email confirming your application has been completed and submitted.
- Students will have the opportunity to select their room, depending on availability of the space.
- Assignments will be made based upon application completion date (first come, first served).
- Assignment emails are sent by the end of May.
- For Tech Village, you will be notified upon apartment availability.
- The Residential Halls follow the academic fall and spring calendar.
- There are three application housing terms: fall, spring and summer. Applications are for a full academic year. We also have summer applications available for students enrolled in summer school.

## REQUESTING A ROOMMATE

All roommate requests must be mutual and need to be made on your housing application through the housing portal. Note that both students will need to start the assignment process to include each other on the application. If applicable, you may complete your application and later return to it to make any changes in your housing preferences including roommate requests.







# SPECIALTY HOUSING

Specialty housing was conceived to create smaller, more personal groups within the larger university setting, to enhance student-faculty interaction beyond the classroom and to increase positive student connections within the university. Tennessee Tech University offers several specialty housing communities.

---

Engineering Hall/WISE ..... **MADDUX/MCCORD**  
Honors Hall ..... **MURPHY**







# Browning/Evins

Browning and Evins are open to all majors and are the only all-male halls on campus. In addition to the long-running Burly Man competition, Browning/Evins men compete in the Tech Wars competition and actively participate in homecoming, Tech intramural athletics and campus service projects. Academic programs in Browning/Evins include lectures from faculty members from all disciplines, workshops in student study skills and time management, and undergraduate research skills. Cereal at halftime for ESPN Monday Night Football, NCAA football bowl games, and March Madness games is popular. Browning/Evins participates with residents from other Capital Quad Halls in programs, events and activities.

“ The best place to live at Tennessee Tech is Browning/Evins. Living here is like having a home away from home where everyone is like family. ”

Majors..... **ALL MAJORS** welcome  
Gender ..... **MALE ONLY**  
Total Rooms ..... **250 SPACES**  
mostly in doubles with limited single rooms  
Bathrooms ..... **COMMUNITY**

**PHILLIP KINCER**  
Chattanooga, Tennessee





# Cooper/Dunn

Cooper/Dunn offers students a more supportive, small-college experience within a larger university setting. It is the only all-female residence hall on campus. Cooper/Dunn residents have a unique opportunity to make life-long friends and to connect with peers who share common interests. Through programs, events, seminars, workshops and “field trips” residents are mentored and supported as they strive for excellence in every facet of their lives.

Majors..... **ALL MAJORS** welcome  
Gender ..... **FEMALE ONLY**  
Total Rooms ..... **210 SPACES**  
   mostly in doubles with limited single rooms  
Bathrooms ..... **COMMUNITY**

“ Living on campus makes me feel more connected to Tennessee Tech University. ”

**ALEXIS BAKER**  
Nashville, Tennessee









# Ellington/Warf

Ellington/Warf hall is open to all majors. It is located on the south side of campus. Ellington/Warf encourages residents to build community and share their passions, even if they are different from each other.

---

Majors.....**ALL MAJORS** welcome  
Gender.....**CO-ED**  
Total Rooms.....**193 SPACES**  
mostly in doubles with limited single and triple rooms  
Bathrooms.....**COMMUNITY**  
Study Room and Kitchen.....on **1ST FLOOR**  
Classroom.....on **1ST FLOOR**

“ Meeting new people in college is essential and living on campus gives you the perfect opportunity! Not to mention, being able to take a nap between classes or change your clothes throughout the day is made easy. ”

**BROOKE OGLEVIE**  
Hermitage, Tennessee







# Jobe

This hall is a co-ed hall and open to all majors. It is located on the north side of campus and offers housing to those who do not want to be part of specialty housing in the Quad.

---

Majors ..... **ALL MAJORS** welcome  
Gender ..... **CO-ED**  
Total Rooms ..... **163 SPACES**  
mostly in doubles with limited single and triple rooms  
Bathrooms ..... **COMMUNITY**  
Classes/Study Rooms/Kitchen ..... **2ND FLOOR**

“ *The people here become like your family. I know if I need help with something, I can find someone on my floor or on the other floors to help me out. It’s like being at a sleep-away camp, but with homework!* ”

**MICHAELA STOCKDALE**  
Knoxville, Tennessee





# Maddux/McCord

The specialty hall at Maddux/McCord is designed to provide a supportive community for students pursuing majors in the College of Engineering. It is one of the most highly requested halls at Tennessee Tech. Students living in this dynamic and engaging environment have the opportunity to learn from one another in study groups or from peer tutors; to meet College of Engineering faculty and staff in an informal setting; to work on class assignments on computers running

the latest engineering and computer science software; to take part in community service projects; and to participate in social activities planned by residents. The fifth floor is dedicated to Women in Science and Engineering (WISE) community. Not only can women who are engineering majors live there but also those who have a specific science major including one of these five specifically: biology, chemistry, geoscience, physics and math.

- Majors..... **ENGINEERING/WISE**
- Gender ..... **CO-ED**
- Total Rooms ..... **256 SPACES**  
mostly in doubles with limited single rooms
- Bathrooms ..... **COMMUNITY**
- Study Rooms ..... on **4TH** (McCord) & **5TH FLOOR** (Maddux)
- Lab..... computer lab on **3RD FLOOR** (Maddux)
- Kitchen ..... **2ND FLOOR** (McCord & Maddux)
- Engineering Learning Lab ..... **1ST FLOOR** (McCord & Maddux)
- sponsored by **Eastman Chemical**

“ If I hadn’t lived in the residence halls, I wouldn’t have made so many great friends. ”

**HUNTER HIMES**  
Perry County, Tennessee



# M.S. Cooper/ Pinkerton

This hall is a co-ed hall and open to all majors.  
It is located on the north side of campus and offers  
housing to those who do not want to be part of  
specialty housing in the Quad.

Majors ..... **ALL MAJORS** welcome  
official international student residence building  
Gender ..... **CO-ED**  
Total Rooms ..... **174 SPACES**  
mostly in doubles with limited single and triple rooms  
Bathrooms ..... **COMMUNITY**  
Classroom and Kitchen ..... on **2ND FLOOR** (Pinkerton)

“ Living in the residence  
hall provides opportunities to  
learn about different cultures  
and their traditions. Besides  
the cultures, it is also a  
great place to get help with  
studying. ”

**DANNY VAN BUUREN**  
Almere, Netherlands







# Murphy

Murphy is home to the Honors Specialty Hall. Students must meet requirements established by the Honors Program for placement in honors housing. Students must apply, be accepted and remain active members of the Honors Program. Student-led activities are provided through a friendly and supportive group of honor students. Please visit [tntech.edu/honors/housing.php](http://tntech.edu/honors/housing.php) for more information.

“ I love being able to walk to any room on my floor and feel like I’m with close friends. There is always something to do or someone to hang out with. ”

**AUSTIN LILLIS**  
Crossville, Tennessee

- 
- Majors ..... **ALL MAJORS** welcome
  - Gender ..... **CO-ED**
  - Total Rooms ..... **119 SPACES**  
mostly in doubles with limited single and triple rooms
  - Bathrooms ..... **COMMUNITY**
  - Classes/Study Rooms/Kitchen ..... **2ND FLOOR**

# New Hall North

New Hall North exists to encourage smaller, more personal groups within the larger university setting, to enhance student-faculty interaction beyond the classroom, and to increase positive student connections within the university. Students, faculty and Residential Life staff work together to create connections and a living experience conducive to student growth and freedom to explore personal potential.

---

Majors ..... **ALL MAJORS** welcome  
Gender ..... **CO-ED**  
Total Rooms ..... **338 SPACES IN DOUBLES**  
with **102 SINGLES**, and **15 ADA ROOMS**  
Beds.....Frames may be **LOFTED**  
Bathrooms ..... **PRIVATE**  
Study Rooms .....on **2ND, 3RD & 4TH FLOORS**  
Classroom..... **2ND FLOOR** of The Perch  
Lounges/Lobbies...**LOUNGES** on **EACH FLOOR,**  
**BEAUTIFUL LOBBY** and common areas,  
**ELEVATORS, MICROWAVE,**  
**KITCHENETTE**

“ What’s great about living in the residence halls is that you are able to build close relationships with your colleagues, regardless of age or major. Not only does my residence hall make me feel closer to home, it’s becoming my second home. ”

**ALEC BRENNER**  
Chattanooga, Tennessee







# New Hall South

Like all of the halls, New Hall South is a place where students can go to build community and engage in interactive activities ranging from hall council to board game nights. Living in New Hall South will not only give the residents great events to list on their resume, but it will be a place for them to interact and grow in a family-type atmosphere.

---

Majors ..... **ALL MAJORS** welcome  
Gender ..... **CO-ED**  
Total Rooms ..... **358 SPACES** in doubles  
and **12 ADA ROOMS**  
Beds ..... Frames may be **BUNKED**  
Bathrooms ..... **PRIVATE**  
Study Rooms ..... on **3RD & 4TH FLOORS**  
Classrooms ..... on **4TH FLOOR**  
Lounges/Lobbies ..... **BEAUTIFUL LOBBY**  
and common areas, **ELEVATORS**

“ The greatest benefit students get from residence halls is the access to the university. You’re never more involved in the campus community than you are living on campus. ”

**NICHOLAS SAVAGE**  
Murfreesboro, Tennessee



# Tech Village

Tech Village apartments provide you with a great community; the best of both worlds, apartment living on campus with all of the support and convenience of living on campus, allowing you to make the most of both academic and extra-curricular activities. By living on campus you have the opportunity to become a part of a vital living-learning community while making lifelong friendships.

---

*Residents* .....Tech Village is open to all **FULL-TIME, NON-FRESHMEN STUDENTS, MARRIED** or **STUDENTS WITH CHILDREN** as well as faculty and staff.

*Amenities* ..... **ALL 227 APARTMENTS PROVIDE RESIDENTS WITH SOME OF THE NICEST FACILITIES ON CAMPUS.**

*Each apartment is equipped with:* **RANGE, REFRIGERATOR, DISHWASHER, BLINDS, PHONE** and include basic phone service, **WIRELESS INTERNET** and **CABLE** service as well as water. Electricity is not included.

*Community Center* ..... 24/7 card access to the **MEETING/RECREATION AREA**

*Laundry* ..... 24/7 card access to the laundry area that includes free use of **WASHERS AND DRYERS**

## ELECTRICITY

Electricity is not included in your rent. You must request electrical service in your name during the check-in process and prior to receiving your apartment keys.





## ASSIGNMENT PROCESS

After receipt of your completed application, your name is placed on a waiting list. The assignment office will notify you with your assignment and coordinate your apartment availability.

## HOUSING TERMS

There are three application housing terms: fall, spring and summer. Applications are for a full academic year. Those who are applying for summer housing must live here for the fall/spring school year.

## TECH VILLAGE FLOOR PLANS

These floor plans will give you a general idea on the size and layout of the Tech Village apartments. However, the exact floor plan will depend on the location of the apartment in its particular building.

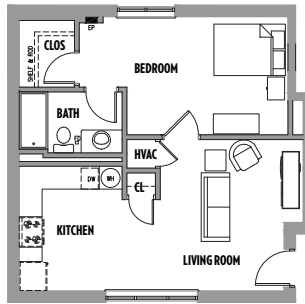

### ONE BEDROOM

Renovated Fall 2011

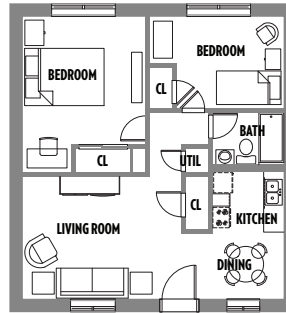

### TWO BEDROOM

Renovated Fall 2011

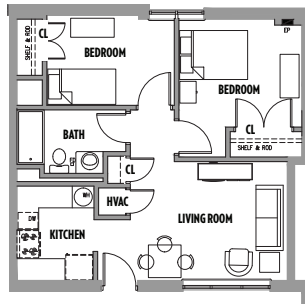

### TWO BEDROOM

Renovated Spring 2014  
and Fall 2015

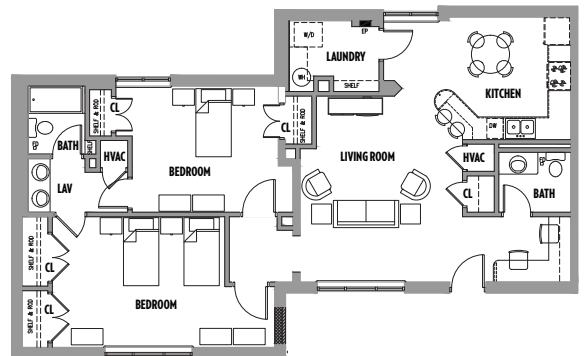

### TWO BEDROOMS WITH TWO BATHS (UP TO FOUR PEOPLE)

Renovated Fall 2011





# Tennessee TECH

## CAMPUS MAP

### ACADEMIC

1. Academic Wellness Center
2. Angelo and Jenettee Volpe Library
3. Bartoo Hall
4. Bell Hall
5. Brown Hall
6. Bruner Hall
7. Bryan Fine Arts Building
8. Clement Hall
9. Foster Hall
10. Henderson Hall
11. Johnson Hall
12. Kittrell Hall
13. Laboratory Science Commons
14. Lewis Hall
15. Matthews-Daniel Hall
16. Memorial Gym
17. Oakley Hall
18. Pennebaker Hall
19. Prescott Hall
20. Ray Morris Hall
21. Southwest Hall
22. Stonecipher Lecture Hall
23. T.J. Farr Building

### ATHLETICS

24. Athletic Performance Center
25. Baseball Field
26. Hooper Eblen Center
27. Tucker Stadium

### STUDENT

28. Jere Whitson Building
29. Marc L. Burnett Student Recreation and Fitness Center
30. Roaden University Center

### HOUSING

31. Cooper Hall - Dunn Hall
32. Ellington Hall - Warf Hall
33. Evins Hall - Browning Hall
34. Jobe Hall - Murphy Hall
35. McCord Hall - Maddux Hall
36. New Hall North
37. New Hall South
38. Pinkerton Hall - MS Cooper Hall
39. Tech Village

### OTHER

40. Varsity Building
41. Crawford Hall
42. Derryberry Hall
43. Foundation Hall
44. The Quad
45. Sherlock Park
46. Walton House



Appalachian Center for Craft





Golden Eagle Golf Club



The W. Clyde and Marie Hyder Farm



Hyder-Burks Agricultural Pavilion



# Office of Residential Life



217 MS Cooper Hall | Campus Box 5016  
Cookeville, TN 38505-0001

## Residence Halls



P: (931) 372-3414



E: [reslife@tntech.edu](mailto:reslife@tntech.edu)

## Tech Village



P: (931) 372-3271



E: [reslife@tntech.edu](mailto:reslife@tntech.edu)



**[tntech.edu/reslife](https://tntech.edu/reslife)**



**Tennessee**  
**TECH**

Tennessee Tech does not condone and will not tolerate discrimination against any individual on the basis of race, religion, color, creed, sex, age, national origin, genetic information, disability, veteran status, and any other basis protected by federal and state civil rights law. Tennessee Tech complies with Title IX and prohibits discrimination on the basis of sex in education programs and activities, admissions or employment. For inquiries regarding non-discrimination policies, contact [equity@tntech.edu](mailto:equity@tntech.edu); for Title IX, [TitleIX@tntech.edu](mailto:TitleIX@tntech.edu). The TTU policy on nondiscrimination can be found at [www.tntech.edu/ideaa](http://www.tntech.edu/ideaa). SA274-WEB-22