Student Affairs Organizational Chart

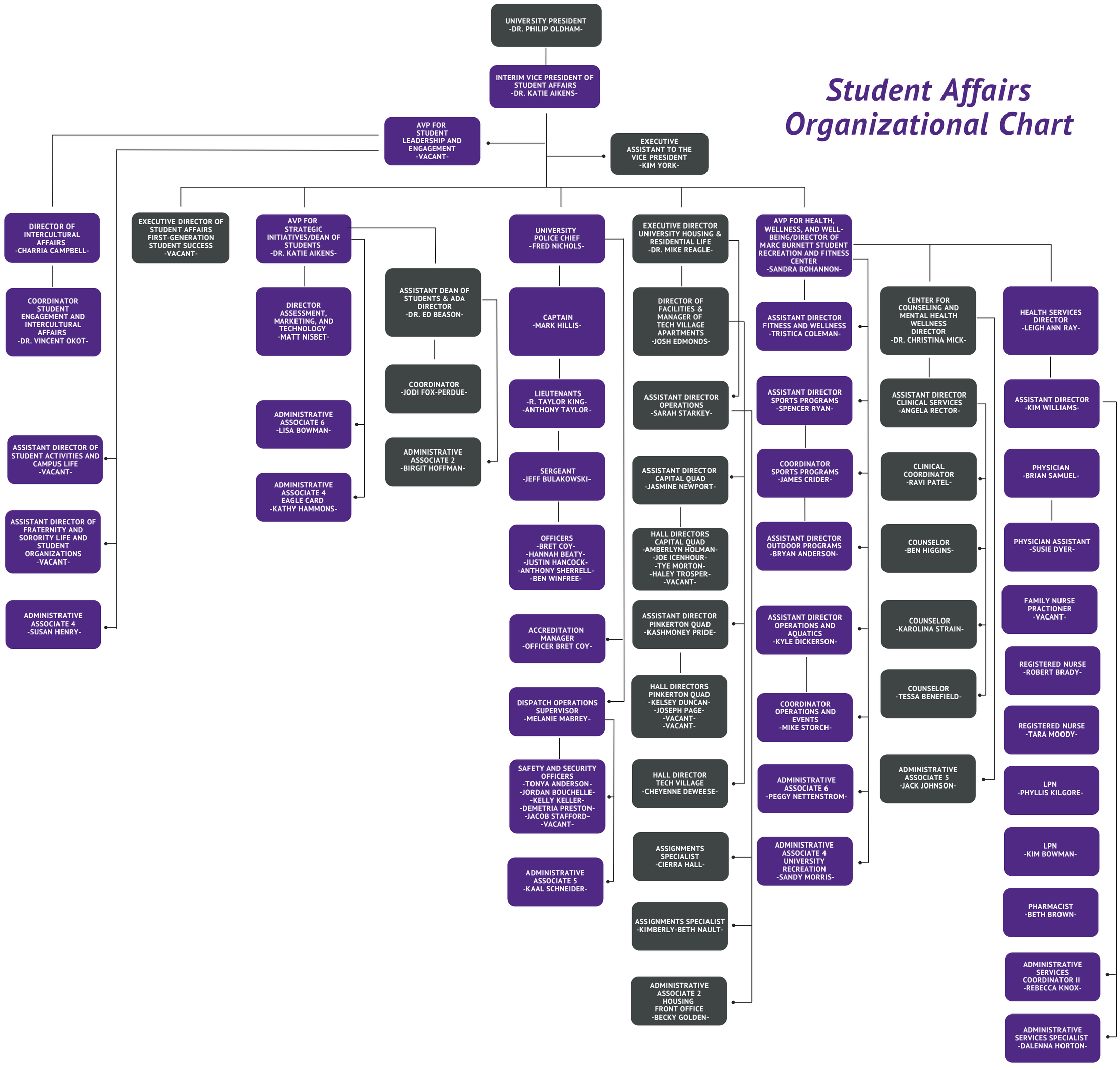

Revised 1/9/26