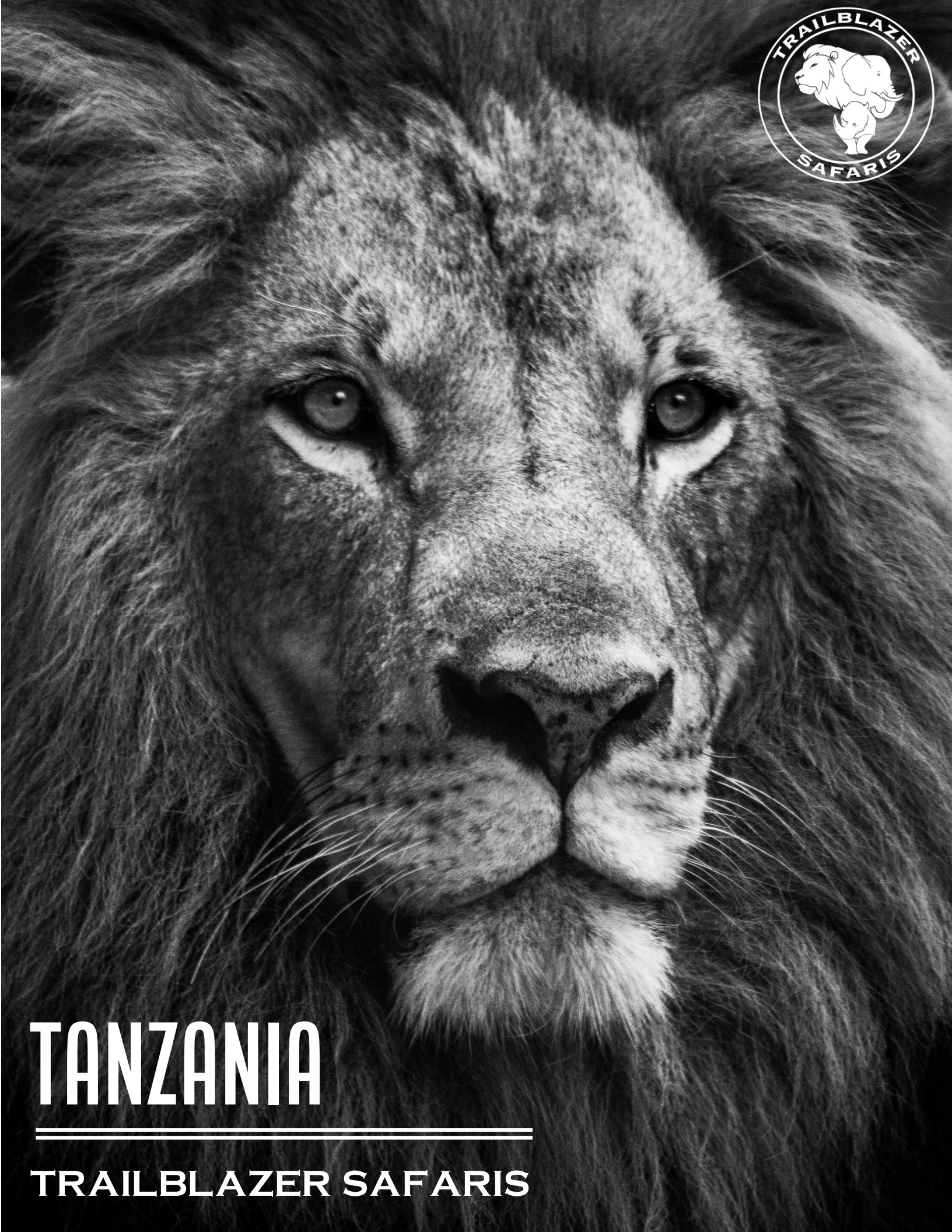

# TANZANIA

TRAILBLAZER SAFARIS

*"If I have ever seen magic, it has been in Africa"*

John Hemingway

# SHORT ITINERARY

| DATE | ACTIVITY | FLIGHT | ACCOMMODATION | MEALS |
|---|---|---|---|---|
| Day 1 | Arrive Arusha | TBD | Hotel | Dinner |
| Day 2 | Tarangire National Park | | Tented Camp | Full Board |
| Day 3 | Ngorongoro Crater | | Lodge | Full Board |
| Day 4 | Olduvai Gorge, Maasai Village, Drive to Serengeti | | Tented Camp | Full Board |
| Day 5 | Serengeti | | Tented Camp | Full Board |
| Day 6 | Serengeti. Hot-air Balloon Safari | | Tented Camp | Full Board |
| Day 7 | Fly out to Arusha. Fly back home. | TBD | | Breakfast, Lunch |

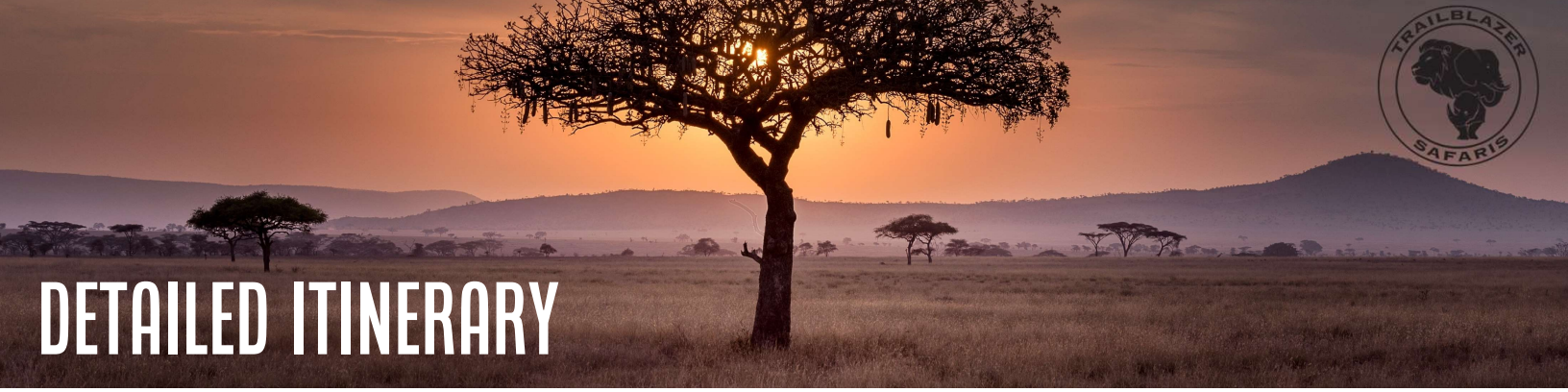

# DETAILED ITINERARY

## DAY 1 – ARRIVAL IN TANZANIA

Arrive at Kilimanjaro Airport (JRO) where our guide will meet you and transfer you to your hotel in Arusha.

## DAY 2 – TARANGIRE NATIONAL PARK

Today you will leave Arusha after breakfast and drive to Tarangire National Park to begin your safari experience. You will enjoy a phenomenal game drive during the day, including a picnic lunch.

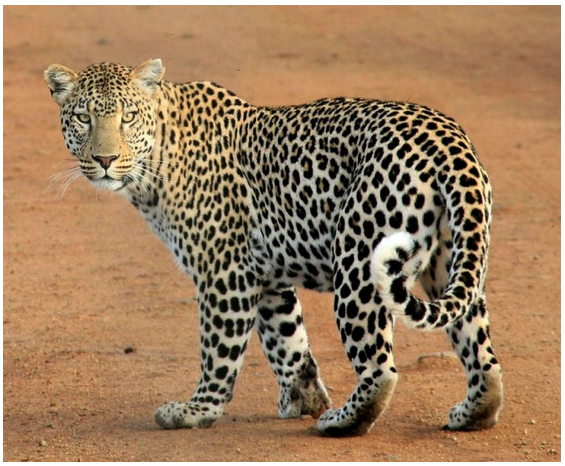

## DAY 3 – NGORONGORO CRATER

Enjoy a great breakfast and pack up to head to the Ngorongoro Crater. Game viewing at Ngorongoro Crater is among the very best Africa has to offer. The crater´s rich soils and abundant, constant water grant an ideal habitat for wildlife all year round.

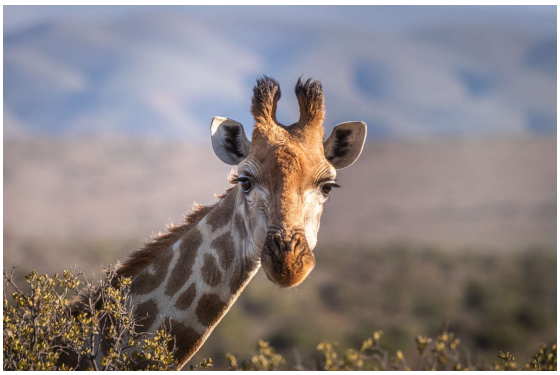

## DAY 4 –OLDUVAI GORGE, MAASAI VISIT, SERENGETI NATIONAL PARK

Start your early morning journey towards Serengeti National Park. On the way you will visit the Olduvai Gorge Museum.
Following the Museum you will meet with members of the Maasai Tribe for an unforgettable experience. The Maasai tribe is a unique and popular African tribe known for their long preserved culture and nomadic lifestyle.
After a long day afield you will arrive at your lodge in Serengeti where you will be welcomed home, relax and enjoy dinner.
.

## DAY 5 – SERENGETI NATIONAL PARK

Spend the whole day wildlife viewing. Explore the pristine landscapes of the Serengeti with your guide's uncanny wildlife spotting instincts leading the way. Afterwards head to your camp and sit by the campfire to swap the best adventures and photos from your day with your fellow travelers.
And at night don't forget to look up! You won't need a telescope to see the bright constellations in Tanzania's pristine night sky.

## DAY 6 – SERENGETI NATIONAL PARK – HOT-AIR BALLOON SAFARI

You will be picked up from your lodge at around 5am and taken to the hot air balloon launch site to be briefed by the pilots and watch your balloon inflate. Your will enjoy a 45-50min romantic memorable morning in a hot air balloon over the Serengeti as the sun rises over the beautiful plains. After the flight, enjoy a lovely English style breakfast and champagne under a baobab tree.
After the hot air balloon ride enjoy morning and afternoon game drives. Or take the afternoon off and relax at your lodge. Your trip, your choice!

## DAY 7 – FLY TO ARUSHA & FLY HOME

After breakfast you will be taken to the Seronera airstrip where you will fly back to Arusha.
If time allows you will visit the Cultural Heritage Museum to buy any last minute souvenir or painting you want to take home.

Lastly, you will be taken via private transfer to JRO international airport to catch your return flight.

** Additional services available if you would like to extend your trip to Zanzibar or another African location.*

## PRICE PER PERSON: $5,500

| INCLUDES | EXCLUDES |
|---|---|
| ❖ Accommodation as indicated above.<br>❖ Meals as noted on Itinerary.<br>❖ All game drives and transfers in a private 4x4 safari vehicle.<br>❖ An experienced English speaking safari guide/driver.<br>❖ Airport transfers.<br>❖ Bottled water<br>❖ Alcoholic beverages and soft drinks during the game drives.<br>❖ National Park entry fees.<br>❖ Walking Safari.<br>❖ Maasai Village Cultural Experience.<br>❖ Luxury Hot-Air Balloon ride over the Serengeti<br>❖ Internal flight<br>❖ All banking fees, taxes and Tanzanian Paperwork.<br>❖ Support from our offices in the USA and Tanzania.<br>❖ Flying Doctors evacuation fee. | ❖ Entry VISA ($100 cash for US citizens).<br>❖ Personal travel insurance.<br>❖ International flight and related fees.<br>❖ Meals other than specified on itinerary.<br>❖ Alcoholic beverages and soft drinks at the lodges and camps<br>❖ Tips.<br>❖ Laundry, phone calls, and items of personal nature.<br>❖ Souvenirs.<br>❖ Extra activities not listed on the itinerary.<br>❖ Cost for anything not mentioned on the inclusion list. |